

Wednesday, February 27, 1974

News And Reporter Ch

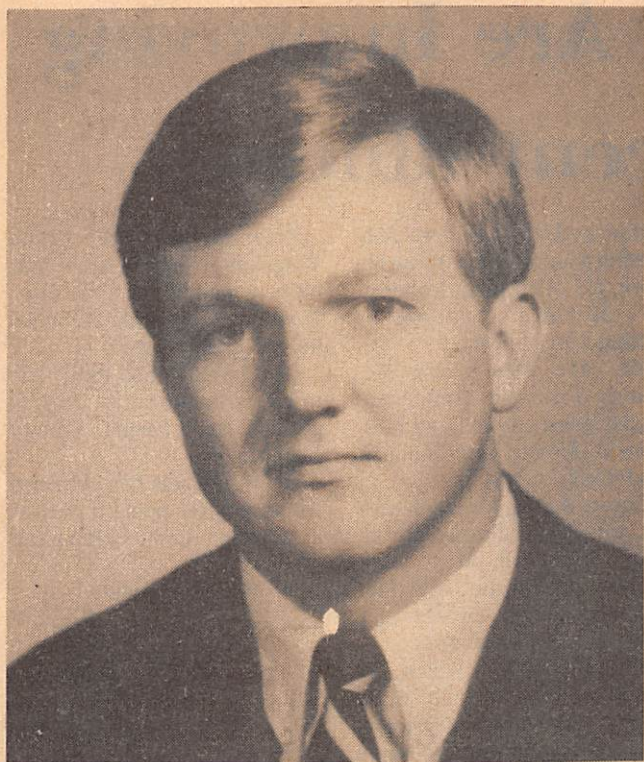

Dr. Beam

CC Native Named To S.C. Land Resources Post

H. Wayne Beam, a Chester County native has been named Deputy Director of the South Carolina Land Resources Commission.

Beam, a graduate of Clemson University, received the M.S. degree from Auburn University, and in 1973, was granted the Ph. D. from North Carolina State University.

In announcing Dr. Beam's appointment, John W. Parris,

Executive Director of the Land Resources Commission, said "South Carolina is very fortunate to have a man of Beam's ability in state government". Dr. Beam will coordinate all land management activities of the commission, Parris said.

Dr. Beam, son of Mr. and Mrs. Herbert S. Beam of Chester, is married to the former Donna Kaye Adams of Rock Hill.

MURCH AREA NEWS

Are Improving cent Illnesses

Harvey Hare has been able to return home and resume his work. Mr. Cameron, father of Mr. Hennies Cameron is getting along nicely.

Mr. and Mrs. John McManus, Lisa and John, were upper guests of Mr. and Mrs. 'Duck' Mobley and Shannon Wednesday night.

Guests during the week with Mr. and Mrs. Jimmy Banks were Mr. and Mrs. Ray Duncan of Chester and Mr. and Mrs. Fred Silvers and Bridgett of Whitmire.

Misses Debbie Welch of Winthrop College and Miss Karen Faile of Clemson University spent last weekend with their respective parents, Mr. and Mrs. Bobby Colvin and Reverend and Mrs. W. L. Faile, Jr.

Friends here of Clyde Wright are sorry to know that he is a patient at Charlotte Memorial Hospital. We trust he will soon be well.

George Dove has been able to return home after being a patient at Chester County Hospital.

W. H. Cassels has resumed his work after being a patient at Chester County Hospital.

Errors on your tax return
delay
processing

and
that spells
LATE
REFUND.



Internal
Revenue
Service

1974

IN ACCORDANCE WITH THE SOUTH CAROLINA LAW, FOR THE CONVENIENCE OF TAXPAYERS, I WILL BE AT THE FOLLOWING PLACES ON THE DATES DESIGNATED TO TAKE RETURNS, BOTH REAL AND PERSONAL.

GREAT FALLS MAGISTRATE OFFICE --
WED., FEBRUARY 27 - 10:00 - 4:00

EDGEMOOR - HICKLIN'S STORE -- THUR.,
FEBRUARY 28 - 10:00 - 12:00

LANDO HEALTH CENTER -- THUR.,
FEBRUARY 28 - 1:30 - 4:00